

Application for a premises licence to be granted under the Licensing Act 2003

Case number 2023/00068/LAPR

Payment transaction reference [REDACTED]

Amount paid £190

Date submitted 16/01/2023

Are you the applicant or their agent? Applicant

PREMISES DETAILS

Premises address

61 Walham Grove, London SW6 1QR

If the premises could not be found please enter the address here, or if the premises has no address give a detailed description (including the Ordnance Survey references)

Trading name (if any) THE SWIMMING PIG

Telephone number at the premises (if any)

Are the premises in the course of construction?

No

Non-domestic rateable value if the premises [REDACTED] 14,500

Will the premises be exclusively or primarily used for the supply of alcohol for consumption on the premises?

Yes

APPLICANT DETAILS

I am applying as an individual or individuals

Title Miss

Name COLETTE BROWN

Address [REDACTED]

Date of birth [REDACTED]

Nationality [REDACTED]

Where applicable, your 9 digit sharecode

Daytime/ business telephone number [REDACTED]

Evening/ home telephone number

Mobile phone number [REDACTED]

Email address [REDACTED]

I confirm that:

I am carrying on or proposing to carry on a business which involves the use of the premises for licensable activities

Alternative details for correspondence

Contact name (if different from premises user)

Business name

Correspondence address

Daytime/ business telephone number

Evening/ home telephone number

Mobile phone number

Email address

OPERATING SCHEDULE

When do you want the premises licence to start?

01/03/2023

If you want the licence to be valid for only a limited period, when do you want it to end?

If 5,000 or more people are expected to attend the premises at any one time, please state the number expected to attend

Please give a general description of the premises.

SALE BY RETAIL OF ALCOHOL FOR CONSUMPTION BOTH ON AND OFF THE PREMISES

What licensable activities do you intend to carry on from the premises?

supply of alcohol

A combination of retail and taproom, providing on and off sales of alcohol with a focus on beer.

HOURS OPEN TO THE PUBLIC

Standard days

Mondays

Start 09:00

Finish 23:00

Tuesdays

Start 09:00

Finish 23:00

Wednesdays

Start 09:00

Finish 23:00

Thursdays

Start 09:00

Finish 23:00

Fridays

Start 09:00

Finish 23:00

Saturdays

Start 09:00

Finish 23:00

Sundays

Start 10:00

Finish 22:30

Please state any seasonal variations

Non standard timings Where you intend to use the premises at different times to those listed above, please list

SUPPLY OF ALCOHOL

Please give further details here

RETAIL SALES OF ALCOHOL TO BE CONSUMED BOTH ON AND OFF THE PREMISES

Will the supply of alcohol be for consumption on the premises, off the premises or both?

Both

Standard days for supply of alcohol for consumption on the premises

Mondays

Start 12:00

Finish ~~23:00~~ 22:30

Tuesdays

Start 12:00

Finish ~~23:00~~ 22:30

Wednesdays

Start 12:00

Finish ~~23:00~~ 22:30

Thursdays

Start 12:00

Finish ~~23:00~~ 22:30

Fridays

Start 12:00

Finish ~~23:00~~ 22:30

Saturdays

Start 12:00

Finish ~~23:00~~ 22:30

Sundays

Start 12:00

Finish 22:00

Standard days for supply of alcohol for consumption off the premises

Mondays

Start 09:00

Finish 23:00

Tuesdays

Start 09:00

Finish 23:00

Wednesdays

Start 09:00

Finish 23:00

Thursdays

Start 09:00

Finish 23:00

Fridays

Start 09:00

Finish 23:00

Saturdays

Start 09:00

Finish 23:00

Sundays

Start 12:00

Finish 22:30

Please state any seasonal variations

Non standard timings Where you intend to use the premises for the supply of alcohol at different times to those listed above, please list.

Details of the individual whom you wish to specify on the licence as the designated premises supervisor

Full name Miss COLETTE BROWN

Date of birth [REDACTED]

Home address of prospective designated premises supervisor [REDACTED]

Personal licence number (if known) [REDACTED]

Issuing authority (if known) London Borough Of Wandsworth

Please highlight any adult entertainment or services, activities, other entertainment or matters ancillary to the use of the premises that may give rise to concern in respect of children

Describe the steps you intend to take to promote the licensing objectives

a) General- all four licensing objectives (b,c,d and e)

The Licensee, that is the person in whose name the premises licence is issued, shall ensure that at all times when the premises are open for any licensable activity, there are sufficient competent staff on duty at the premises for the purpose of fulfilling the terms and conditions of the licence and for preventing crime and disorder. The Licensee shall ensure that all staff will undertake training in their responsibilities in relation to the sale of alcohol, particularly with regard to drunkenness and underage persons. Records will be kept of training and refresher training

b) The prevention of crime and disorder

CCTV will be installed at the premises and shall be in operation at all times that the premises will be open to the public. The Licensee will ensure that the CCTV will be kept in effective working order.

Challenge 25 will be enforced

A refusals book will be kept and maintained on the premises.

c) Public safety

Appropriate fire safety procedures will be in place including fire extinguishers, fire blanket an internally illuminated fire exit sign and sufficient number of smoke detectors. All appliances will be inspected annually.

All emergency exits shall be kept free from obstruction at all times.

d) The prevention of public nuisance

Customers will be asked to leave quietly and a notice will be displayed on the premises asking them to do so and to respect the neighbouring properties

e) The protection of children from harm

The licensee and staff will ask customers who appear to be under the age of 25 for photographic ID such as proof of age cards photographic driving licence or passport, an official identity card issued by an EU country, bearing the photograph and date of birth of bearer.

All staff will be trained for UNDERAGE SALES PREVENTION regularly

A register of refused sales shall be kept and maintained on the premises.

DECLARATIONS

I have enclosed a plan of the premises

Yes

I have enclosed the consent form completed by the individual I wish to be designated premises supervisor

Yes

I have included documents demonstrating my entitlement to work in the United Kingdom or my share code issued by the Home Office online right to work checking service (Applicable to all individual applicants, including those in a partnership which is not a limited liability partnership but not companies or limited liability partnerships).

I understand I must now advertise my application

Yes

I understand, under section 158 of the Licensing Act 2003, to make a false statement in connection with his application. Those who make a false statement may be liable on summary conviction to a fine of any amount.

I understand under section 24b of the Immigration Act 1971 for a person to work when they know, or have reasonable cause to believe, that they are disqualified from doing so by reason of their immigration status. Those who employ an adult who leave or who is subject to conditions as to employment will be liable to a civil penalty under section 15 of the Immigration, Asylum and Adjudication Act 2006 and pursuant to section 21 of the same act, will be committing an offence where they do so knowingly, or with reasonable cause to believe, that the employee is disqualified.

Applicable to individual applicants only, including those in a partnership which is not a limited liability partnership. I understand I am not entitled to be issued with a licence if I do not have the entitlement to work in the UK (or if I am subject to a condition preventing me from doing work relating to the carrying on of a licensable activity) and that my licence will become invalid if I cease to be entitled to work in the UK.

The DPS named in his application is entitled to work in the UK and is not subject to conditions preventing him from doing work relating to a licensable activity) and I have seen a copy of his or her proof of entitlement to work, or have conducted an online right to work check using the Home Office online right to work checking service which confirmed the right to work.

I have the consent of any individual or third parties in his form to provide their personal details and I am authorised to submit his application on behalf of the applicant.

I have read the privacy policy and agree to my details to be used by the council to contact me about his application and any changes to his service that may affect me.

I agree to the above

Yes I agree to the above declaration

Full name

COLETTE BROWN

Capacity

Director

Date

16/01/2023

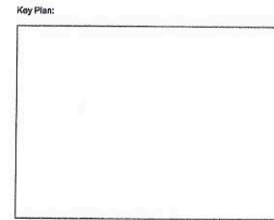

Rev: Date: Details:

Drawing Notes:

0 1 2 3 4 5

00/A

General Notes:
 This drawing remains the property of ODA Ltd and may not be reproduced or copied without consent in writing.
 Do not scale from this drawing. Use figured dimensions only. All dimensions are shown in metric.
 This drawing is based on dimensional survey information.
 The architect cannot accept responsibility for the accuracy of this survey information.
 This drawing may contain colour data. Please refer to the original electronic document.

Project Address: Walham Grove, London	Project No: WG_COL
Drawing Status: Planning	Drawn/Check -
Client: -	A1 Scale: 1:50
Drawing Title: Proposed	Date: 21.12.20
Drawing No: -	Revision: -

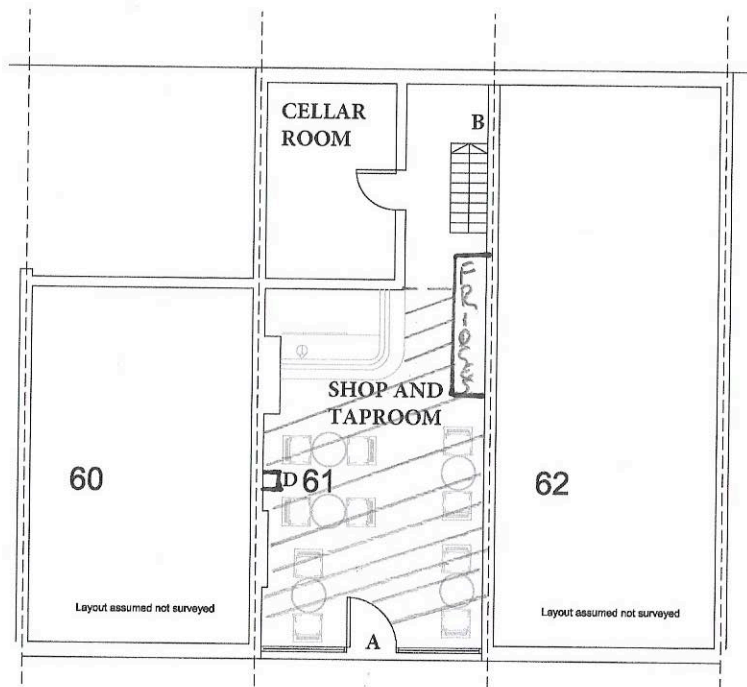

1. Proposed Ground Floor

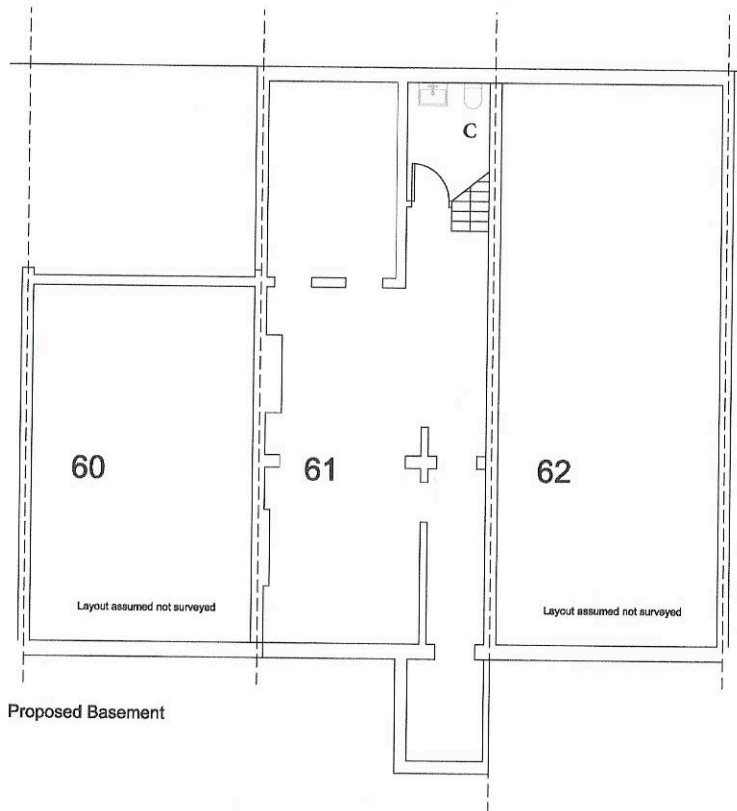

2. Proposed Basement

KEY
 A= ENTRANCE AND EXIT
 B = STAIRS
 C = WC
 D = FIRE EXTINGUISHER AND BLANKET
 SHADED AREA = AREA TO BE USED FOR LICENSABLE ACTIVITY